

INITIAL RECEIPT

United States Department of the Interior
Bureau of Land Management
 DIV OF LANDS, MINRLS & ENERGY
 ONE N CENTRAL AVE
 PHOENIX, AZ 85004 -4427
 Phone: 602-417-9200

Receipt	
No:	4742784

Transaction #: 4868862
Date of Transaction: 06/03/2020
CUSTOMER:
KENT JENKINS 710 PIMA RD PRESCOTT, AZ 86303-7224 US

LINE #	QTY	DESCRIPTION	REMARKS	UNIT PRICE	TOTAL
1	2.00	LOCATABLE MINERALS / MINING CLAIMS-NEW, UNADJUD, ONE OR MORE AUTH NOS / NEW MINING CLAIM PROCESSING FEE CASES: AMC460417/\$20.00, AMC460418/\$20.00		- n/a -	40.00
2	2.00	LOCATABLE MINERALS / MINING CLAIMS-NEW, UNADJUD, ONE OR MORE AUTH NOS / NEW MINING CLAIMS LOCATION FEE CASES: AMC460417/\$40.00, AMC460418/\$40.00		- n/a -	80.00
3	2.00	LOCATABLE MINERALS / MINING CLAIMS-NEW, UNADJUD, ONE OR MORE AUTH NOS / NEW MINING CLAIMS MAINTENANCE FEE CASES: AMC460417/\$165.00, AMC460418/\$165.00		- n/a -	330.00
TOTAL:					\$450.00

PAYMENT INFORMATION				
1	AMOUNT:	450.00	POSTMARKED:	N/A
	TYPE:	CHECK	RECEIVED:	06/02/2020
	CHECK NO:	1034		
	NAME:	JENKINS, KENT A 7416 E PLEASANT RUN SCOTTSDALE AZ 85258 US		

ENTERED
 JUN 11 2020
 BY: [Signature] 6/11/2020

REMARKS

CORRESPONDENCE



United States Department of the Interior

BUREAU OF LAND MANAGEMENT
Arizona State Office
One North Central Avenue, Suite 800
Phoenix, Arizona 85004-4427
www.blm.gov/az/



SEP 30 2020

In Reply Refer To:
3800 (9200) RM
AMC460417

CERTIFIED MAIL - RETURN RECEIPT REQUESTED No. 9214 8901 9403 8321 9014 77

NOTICE

KENT JENKINS : This Notice Affects Those Claims
710 PIMA RD : Shown in the Block Below.
PRESCOTT, AZ 86303-7224 :

AMC460417, AMC460418
FREEDOM, INDEPENDENT NO.2

Maintenance Fee Waiver Held for Rejection

This office received the Maintenance Fee Waiver Certification (waiver) for the above listed mining claim(s). The waiver is not properly completed and does not meet the annual filing requirements.

In accordance with 43 Code of Federal Regulations (CFR) 3835.10, the name, address, and original signatures of all owners of the mining claim must be included on the waiver form. Please correct the discrepancy as noted below:

The waiver document is missing claim owner's original signature. An original signature of the claim owner is required on a waiver.

In order to correct the defect in the waiver, per 43 CFR 3835.93, you must provide this office with the requested information within 60 days of your receipt of this notice. If you are unable to provide this information, you have the option of paying the annual maintenance fee of \$165 per

UNITED STATES
DEPARTMENT OF THE INTERIOR
BUREAU OF LAND MANAGEMENT

MAINTENANCE FEE WAIVER CERTIFICATION

SEE INSTRUCTIONS ON PAGE 2

394
PER

460417

FORM APPROVED
OMB NO. 1004-0114
Expires: April 30, 2023

1. This small miner waiver is filed for the assessment year beginning on September 1, 2020 and ending on September 1, 2021.
2. The undersigned and all related parties owned ten or fewer mining claims, mill, or tunnel sites located and maintained on Federal lands in the United States of America on September 1, 2020.
3. The undersigned have performed the assessment work required by law for each mining claim listed prior to filing this waiver and understand that by filing this form, the undersigned must file an affidavit of assessment work with the Bureau of Land Management (BLM) by the December 30th following the filing of this waiver.
4. The undersigned understand that if the assessment work obligation has not yet come due under 30 U.S.C. 28 (for those claims in their first assessment year only), a notice of intent to hold reciting this condition must be recorded by the December 30th following the filing of this waiver.
5. The undersigned understand that mill and tunnel sites may also be listed on this waiver and be waived from payment of the maintenance fee, and that a notice of intent to hold for these sites is required to be filed with the BLM by the December 30th following the filing of this waiver.
6. The undersigned understand and acknowledge that pursuant to 43 U.S.C. 1212 and 18 U.S.C. 1001, the filing or recording of a false, fictitious, or fraudulent document with the BLM may result in a fine of up to \$250,000, a prison term not to exceed five years, or both.
7. The mining claims, mill or tunnel sites for which this waiver from payment of the maintenance fees is requested are:

CLAIM OR SITE NAME	BLM RECORDATION SERIAL NUMBER
1. Freedom	AMC460417
2. Independent No.2	AMC460418
3.	
4.	
5.	
6.	
7.	
8.	
9.	
10.	

RECEIVED
BLM ARIZONA STATE OFFICE
2020 OCT -9 A 1:48
PHOENIX, ARIZONA

The owner(s) (claimants) of the above mining claims and sites are:

Kent Jenkins

(Owner's Name - Please Print)

710 Pima rd

(Owner's Mailing Address)

Kent Jenkins

Digitally signed by Kent Jenkins
Date: 2020.08.28 10:59:18 -07'00'

(Owner's Original Signature)

Prescott

AZ

86303

(City)

(State)

(Zip Code)

(Owner's Name - Please Print)

(Owner's Original Signature)

(Owner's Mailing Address)

(City)

(State)

(Zip Code)

(Owner's Name - Please Print)

(Owner's Original Signature)

(Owner's Mailing Address)

(City)

(State)

(Zip Code)

(Owner's Name - Please Print)

(Owner's Original Signature)

(Owner's Mailing Address)

(City)

(State)

(Zip Code)

RECEIVED
BLM ARIZONA STATE OFFICE
2020 AUG 31 P 2:58
PHOENIX, ARIZONA

460417

394 PER

Form 3830-2
(April 2020)

UNITED STATES
DEPARTMENT OF THE INTERIOR
BUREAU OF LAND MANAGEMENT

MAINTENANCE FEE WAIVER CERTIFICATION

FORM APPROVED
OMB NO. 1004-0114
Expires: April 30, 2023

SEE INSTRUCTIONS ON PAGE 2

1. This small miner waiver is filed for the assessment year beginning on September 1, 2020 and ending on September 1, 2021.
2. The undersigned and all related parties owned ten or fewer mining claims, mill, or tunnel sites located and maintained on Federal lands in the United States of America on September 1, 2020.
3. The undersigned have performed the assessment work required by law for each mining claim listed prior to filing this waiver and understand that by filing this form, the undersigned must file an affidavit of assessment work with the Bureau of Land Management (BLM) by the December 30th following the filing of this waiver.
4. The undersigned understand that if the assessment work obligation has not yet come due under 30 U.S.C. 28 (for those claims in their first assessment year only), a notice of intent to hold reciting this condition must be recorded by the December 30th following the filing of this waiver.
5. The undersigned understand that mill and tunnel sites may also be listed on this waiver and be waived from payment of the maintenance fee, and that a notice of intent to hold for these sites is required to be filed with the BLM by the December 30th following the filing of this waiver.
6. The undersigned understand and acknowledge that pursuant to 43 U.S.C. 1212 and 18 U.S.C. 1001, the filing or recording of a false, fictitious, or fraudulent document with the BLM may result in a fine of up to \$250,000, a prison term not to exceed five years, or both.
7. The mining claims, mill or tunnel sites for which this waiver from payment of the maintenance fees is requested are:

CLAIM OR SITE NAME	BLM RECORDATION SERIAL NUMBER
1. Freedom ✓	AMC460417
2. Independent No.2	AMC460418
3.	
4.	
5.	
6.	
7.	
8.	
9.	
10.	

The owner(s) (claimants) of the above mining claims and sites are:

Kent Jenkins

 (Owner's Name - Please Print)
 710 Pima rd

 (Owner's Mailing Address)

Kent Jenkins Digitally signed by Kent Jenkins
Date: 2020.08.28 10:59:18 -07'00'

 (Owner's Original Signature)
 Prescott AZ 86303

 (City) (State) (Zip Code)

 (Owner's Name - Please Print)

 (Owner's Mailing Address)

 (Owner's Original Signature)

 (City) (State) (Zip Code)

 (Owner's Name - Please Print)

 (Owner's Mailing Address)

 (Owner's Original Signature)

 (City) (State) (Zip Code)

 (Owner's Name - Please Print)

 (Owner's Mailing Address)

 (Owner's Original Signature)

 (City) (State) (Zip Code)

2020 AUG 31 P 2:58
 RECEIVED
 BLM ARIZONA STATE OFFICE
 PHOENIX, ARIZONA

9/15/2020 - 483 ENTERED. RM

RM

HELLO BLM.

PLEASE FIND A MAINTANANCE FEE WAIVER
ENCLOSED

AS I HAVE BEEN GRANTED THESE
CLAIMS IN JUNE - I HAVE ALSO DONE
THE REQUIRED WORK FOR 2020 AND
WILL BE FILING THAT BEFORE DEC 30.

THANKS FOR YOUR WORK
STAY WELL

YOURS

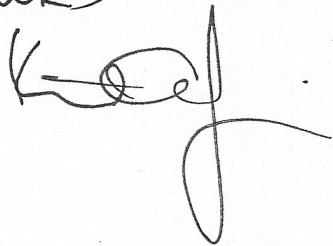
A handwritten signature in black ink, appearing to be 'K. J. [unclear]', written in a cursive style.

RECEIVED
BLM AT STATE OFFICE
2020 AUG 31 P 2:58
PHOENIX, ARIZONA

claim (\$165 per 20 acres for placer claims larger than 20 acres). If we do not receive the requested corrections or the maintenance fees within the 60 day time frame, the claim(s) will be declared forfeited and closed.

If additional information is required, please contact RéAnn Myers at 602-417-9413. Please include your AMC serial number(s) on all correspondence.

Sincerely,

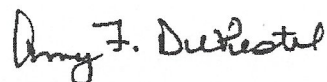

Amy F. DePestel
Supervisory Land Law Examiner
Lands, Minerals and Energy Division

Enclosure(s)



Date Produced: 10/12/2020

ConnectSuite Inc.:

The following is the delivery information for Certified Mail™/RRE item number 9214 8901 9403 8321 9014 77. Our records indicate that this item was delivered on 10/07/2020 at 10:58 a.m. in PRESCOTT, AZ 86301. The scanned image of the recipient information is provided below.

Signature of Recipient :

A handwritten signature in black ink, appearing to read "Kent Brunkus". The signature is written in a cursive style with a long horizontal stroke extending to the right.

Address of Recipient :

710 PIMA RD
PRESCOTT, AZ 86303-7224

Thank you for selecting the Postal Service for your mailing needs. If you require additional assistance, please contact your local post office or Postal Service representative.

Sincerely,
United States Postal Service

The customer reference number shown below is not validated or endorsed by the United States Postal Service. It is solely for customer use.

Customer Reference Number: C2295416.13061774

TRANSFERS

MAINTENANCE FEES

WAIVERS

POL/NOI

MISCELLANEOUS

NOT FOR RECORD ON

BLM FOLKS,

PLEASE FIND 2 LOOSE CLAIM
FILINGS ENCLOSED / 2 CHECKS AS WELL.

YOU FOLKS ARE APPRECIATED DURING
THIS BIZARRE TIME.

THANK YOU, BE SAFE

Kent

907.322.7371

KENT@AIRX.US

RECEIVED
BLM AZ STATE OFFICE
2020 JUN -2 A 10:45
PHOENIX, ARIZONA

**LOCATION NOTICES
AMENDMENTS
STATUS SHEET
GEO REPORT/MTP**

MINING CLAIM STATUS REPORT - Assessment Year 2020

Data Entered: ZDC 6/11/2020

MTP Checked By: ZDC
GEO Checked By: ZDC

LEAD SERIAL NUMBER: AMC 460417 thru AMC 460418

NUMBER OF CLAIMS & TYPE:

R LODE
 PLACER
 ASSOCIATION PLACER
 MILL SITE
 TUNNEL SITE

CHARGES:

Processing Fee @ \$20 = \$ 40
Location Fee @ \$40 = \$ 80
Maintenance Fee @ \$165 = \$ 330
Add'l Maint Fee for Assoc Placer = \$ _____
SUBTOTAL \$ _____
Other Fees \$ _____
Other Fees \$ _____
TOTAL \$ 450

TOTAL ACREAGE: _____ Per Claim
(Placer Only)

NUMBER OF LOCATORS: _____

DOCUMENTS RECEIVED VIA: Over-the-Counter [] Mail **TIMELY FILED:** Yes No []

LEGAL DESCRIPTION: T 13N R 1E SEC 30
T _____ R _____ SEC _____
T _____ R _____ SEC _____
T _____ R _____ SEC _____
T _____ R _____ SEC _____

BLM [] FOREST SERVICE [] _____ SUBJ TO PL 359: Yes [] No []
WILDERNESS AREA [] _____

SPLIT ESTATE: N/A [] SX [] PX [] OTHER [] _____
SRHA [] Was proper Notice filed if located on SHRA Land? Yes [] No []

RECONVEYED MINERALS ON BLM LAND REQUIRE OPENING ORDER FROM 1944 TO 1993:

Open to Entry On _____ N/A []

COMMENTS/STATUS: VOID [] PARTIALLY VOID [] PVT MINERALS [] WITHDRAWN LANDS []
OTHER [] _____

[] Claimant acknowledges that portions of the following claim(s) site(s) may be void or voidable.

Printed Name of Claimant _____ Signature of Claimant _____

*****FINAL ADJUDICATION*****

DATE _____ INITIALS _____

AMC460417

RETURN TO:
KENT JENKINS
710 PIMA RD.
PRESCOTT AZ.
86303

LOCATION NOTICE FOR LODE MINING CLAIM

Amendment BLM Serial # _____

NOTICE IS HEREBY GIVEN that the FREEDOM

_____ lode mining claim has been located

by KENT JENKINS whose current mailing

address is 710 PIMA RD.

PRESCOTT AZ. 86303

The general course of this claim is SW TO NW and it is situated in YAVAPAI

County, Arizona. This claim is 1500 feet in length and 600 feet in width.

± 20 Total Claim Acreage. This claim runs from the location monument on which this location notice is posted on the centerline of the claim approximately 30 feet in a NORTH direction to the ~~SW~~ NORTH end line and 570 feet in a SOUTH direction to the SOUTH end line. This claim is marked by six monuments, one at each corner and one at the center of each end line of the claim.

The location monument on which this notice is posted is situated within Section 30, Township 13 N, Range 1 E, Gila Salt River Base and Meridian, Arizona and this claim encompasses portions of the following quarter section(s), section(s), Township(s) and Range(s) SW QUARTER
OF SECTION 30 T 13N R 1E

Gila Salt River Base and Meridian, Arizona.

The locality of this claim with reference to some natural object or permanent monument and additional information

(if any) concerning its locality are as follows: 2046 FT BEARING 265° 6' TICONDEROGA/DIVIDENT CREEK
US. MONUMENT MARKER, SHARED LOT LINE W/ SNOL MS # 2064

SEE EXHIBIT "A" MAP The above information is shown on the attached map.

DATED AND POSTED on the ground this 25 day of APRIL, 2020.

LOCATOR(s) AGENT

Print Name(s) KENT JENKINS

Signature(s) [Signature]

RECEIVED
BLM AZ STATE OFFICE
2020 JUN -2 A 10:46
PHOENIX, ARIZONA
BLM
Date
Stamp

AN460417

RETURN TO:
 KENT JENKINS
 710 PMA RD.
 PRESCOTT AZ
 86303

MINING CLAIM MAP

Lode Placer ()
 Millsite ()

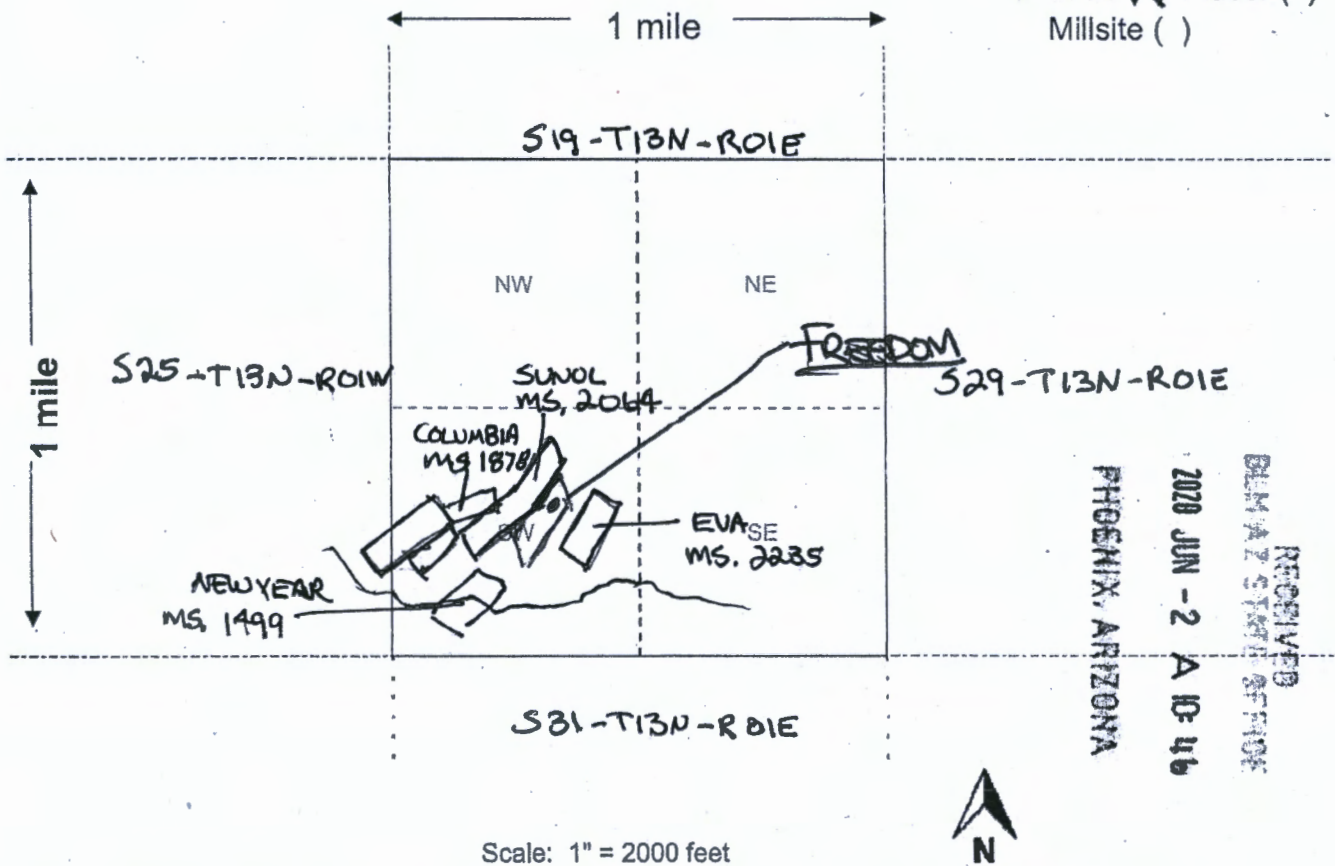

RECEIVED
 BLM AZ STATE OFFICE
 2020 JUN - 2 A 10:46
 PHOENIX, ARIZONA

Scale: 1" = 2000 feet

1. The above map depicts the FREEDOM mining claim, which is located in Section (s) 30, Township 13 N, Range 1 E, Gila and Salt River Base and Meridian, YAVAPAI County, Arizona. Total claim acreage is 20 ACRES

2. The type of corner and location monuments used are as follows: 2 1/2" WCK STEEL PIPE / T-POSTS W 2" PLATE ON 1.5" SIDE / 2x2 WOOD STAKES

3. The bearings and distances in degrees and feet between claim corners and to a public land survey monument are as depicted on the map. SEE EXHIBIT "A" ATTACHED

4. If the claim is a placer or millsite claim with exterior limits conforming to legal subdivisions of the public survey, provide a legal description of the claim _____

AMC460417

EXHIBIT "A"

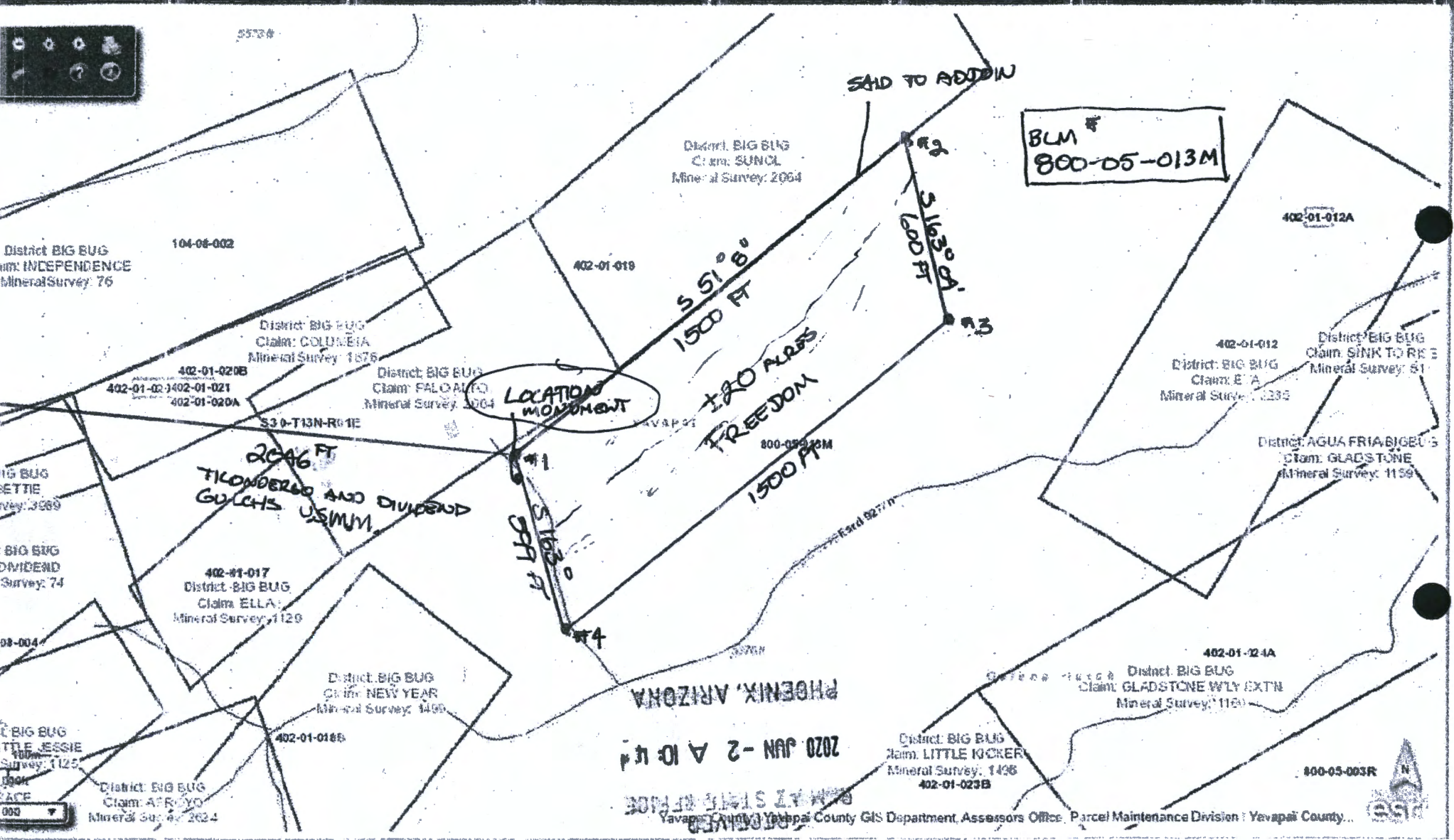

AMC460417

RETURN TO:

KENT JEWKINS
710 PIMA RD
PRESCOTT AZ
86303

LOCATION NOTICE FOR LODE MINING CLAIM

Amendment BLM Serial # _____

NOTICE IS HEREBY GIVEN that the _____

INDEPENDENT No. 2 lode mining claim has been located
by KENT JEWKINS whose current mailing
address is 710 PIMA RD.
PRESCOTT AZ. 86303

RECEIVED
BLM STATE OFFICE
2020 JUN -2 A 10:46
PHOENIX, ARIZONA
BLM
Date
Stamp

The general course of this claim is WEST TO EAST and it is situated in YAVAPAI
County, Arizona. This claim is 1500 feet in length and 500 feet in width.

15.73 Total Claim Acreage. This claim runs from the location monument on which this location notice
is posted on the centerline of the claim approximately 600 feet in a WEST direction to the WEST
end line and 900 feet in an EAST direction to the EAST end line. This claim is marked by six
monuments, one at each corner and one at the center of each end line of the claim.

The location monument on which this notice is posted is situated within Section 30, Township 13N
N, Range 1E, Gila Salt River Base and Meridian, Arizona and this claim encompasses portions
of the following quarter section(s), section(s), Township(s) and Range(s) S.W. QUARTER
OF SECTION 30 T 13N R 1E

Gila Salt River Base and Meridian, Arizona.

The locality of this claim with reference to some natural object or permanent monument and additional information
(if any) concerning its locality are as follows: THE INDEPENDENT SHARES LOT LINES WITH THE
SUNOL MS. 2064, PALO ALTO MS. 2064, INDEPENDENCE MS. 76

150
11 POST IS 2296 N. 150 E ON G.S. MERIDIAN The above information is shown on the attached map.

DATED AND POSTED on the ground this 22 day of APRIL, 2020.

LOCATOR(s) AGENT

Print Name(s) KENT JEWKINS

Signature(s) 

Form MCF100
Revised July 2014

AMC460418

RETURN TO:
 KENT JERKINS
 710 PMA RD.
 PRESCOTT AZ 86303

MINING CLAIM MAP

Lode Placer ()
 Millsite ()

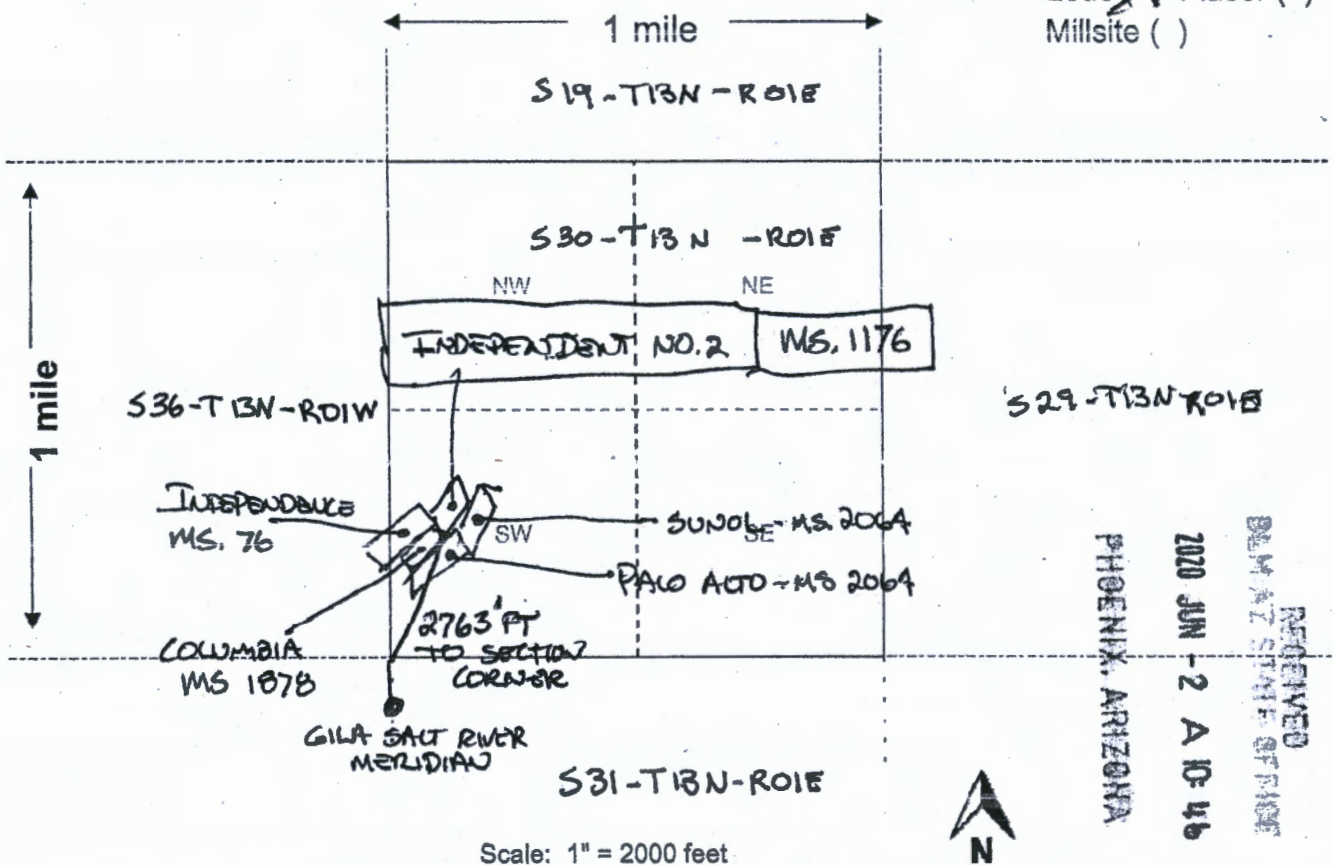

Scale: 1" = 2000 feet

1. The above map depicts the INDEPENDENT No. 2 mining claim, which is located in Section (s) 30, Township 13 N, Range 1 E, Gila and Salt River Base and Meridian, YAVAPAI County, Arizona. Total claim acreage is 15.73

2. The type of corner and location monuments used are as follows: 2 1/2 INCH PIPE (STEEL) (CAPED)
2 X 2 WOOD STAKES

3. The bearings and distances in degrees and feet between claim corners and to a public land survey monument are as depicted on the map. SEE ATTACHED MAP. (EXHIBIT "A")

4. If the claim is a placer or millsite claim with exterior limits conforming to legal subdivisions of the public survey, provide a legal description of the claim _____

Form MCF100a
 Revised July 2014

AMC460418

RETURN TO:
KENT JENKINS
710 PIMA RD
PRESCOTT AZ, 86303

EXHIBIT "A"

BLM
800-05-013M

LOCATION - 250' FROM
#2/#3
ON NORTH LINE

APPROX S48° W 1500 FT

2500 FT

INDEPENDENT NO. 2
M.S. # 1176

APPROX N.50°E 1500 FT

District: BIG BUCK
Claim: SUNCO
Mineral Survey: 1074

#4
450 FT
E 19.0° S

District: BIG BUCK
Claim: INDEPENDENCE
Mineral Survey: 7
104-08-002

402-01-019

US MONUMENT TICONDEROGA AND DIVIDEND GULCHES
BEARS S72° 28' W 1923.3 FT

PHOENIX, ARIZONA

402-01-020B
402-01-020A
402-01-021

District: BIG BUCK
Claim: BALOALTO
Mineral Survey: 2064

2020 JUN - 2 A 10 48

District: BIG BUCK
Claim: [unclear]
Mineral Survey: 3099

RECEIVED
BLM AZ STATE OFFICE

District: BIG BUCK
Claim: JELLA
Mineral Survey: 1125
402-01-017

AMC460418

Date and Time Run:
6/11/2020 12:45:16 PM

Page 1 of 1

DEPARTMENT OF THE INTERIOR
BUREAU OF LAND MANAGEMENT
Case Recordation

Geographic Report with Land

Disposition is equal to **AUTHORIZED , CANCELLED , EXPIRED , PENDING , REJECTED , RELINQUISHED ,
WITHDRAWN**

and Meridian Township Range Section is equal to 14 0130N 0010E 030

and Admin State is equal to AZ

**NO WARRANTY IS MADE BY BLM
FOR USE OF THE DATA FOR
PURPOSES NOT INTENDED BY BLM**

DEPARTMENT OF THE INTERIOR
BUREAU OF LAND MANAGEMENT
Case Recordation
Geographic Report with Land

Admin State: AZ
Geo State: AZ
Serial Number: AZA 036221

Total Case Acres: 1.000

Case type	Case Disp	Mer	Twp	Rng	Sec	Sur Type	Sur Nr	Suf	Subdivision	Pending Action
380913	PENDING	14	0130N	0010E	030	FF			NE(PART);	

TOWNSHIP 13 NORTH RANGE 1 EAST OF THE GILA AND SALT RIVER MERIDIAN, ARIZONA

YAVAPAI COUNTY
HASAIPAIPIA FIELD OFFICE

STATUS OF PUBLIC DOMAIN
LAND AND MINERAL TITLES

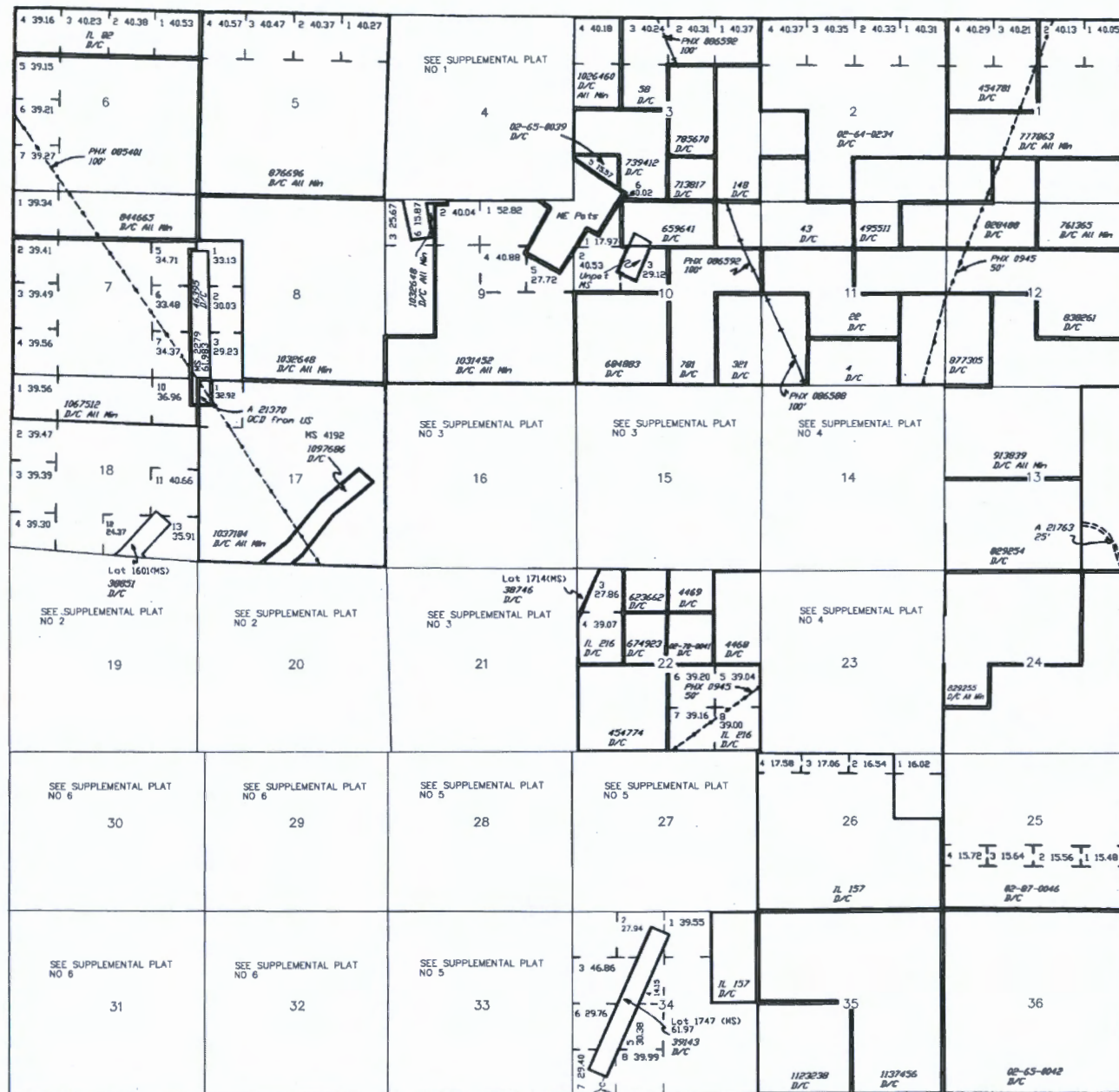

INDEX TO SEGREGATED TRACTS				
TRACT NO	RESURVEY			ORIGINAL SURVEY
	T	R	SEC	SUBDIVISION

FOR ORDERS AFFECTING DISPOSAL OR USE OF UN-IDENTIFIED LANDS WITHDRAWN FOR CLASSIFICATION MINERALS, WATER AND/OR OTHER PUBLIC PURPOSES REFER TO INDEX OF MISCELLANEOUS DOCUMENTS.

- MDS 16 NE
17 NW
18 SE
19 SW
- A 7831 PL 359 Secs 32, 33
- A 3433 R/W
Sec 3: Lot 6
- A 3445 R/W
Sec 3: Lot 6
- A 20662 R/W
Sec 3: Lot 6
- AZA 31193 R/W
Sec 33: Lots 3, 4, NW1/4NW1/4
- A 17554 R/W 5'
Sec 20: Lot 15 M&B
Sec 21: Lots 19, 20, 22 M&B
Sec 29: Lots 1, 5, S1/2NE1/4 M&B

Lot
Long 34°27'22"N
 112°2'02"W

CURRENT TO	GS	T	13 N
10-22-2008	PV	R	1 E

WARNING STATEMENT
This plot is the Bureau's Record of Title, and should be used only as a graphic display of the township survey data. Records herein do not reflect title changes which may have been affected by lateral movements of rivers or other bodies of water. Refer to the cadastral surveys for official survey information.

PRESS FIRMLY TO SEAL



1007



85004

U.S. POSTAGE PAID
PME 1-Day
PRESCOTT, AZ
86303
MAY 29, 20
AMOUNT
\$26.35
R2304P118777-01

PRIORITY ★ MAIL ★ EXPRESS™

OUR FASTEST SERVICE IN THE U.S.



PRIORITY MAIL EXPRESS®



EE 392 900 686 US



This envelope is made from post-consumer waste. Please recycle - again.

RECEIVED
BLM AZ STATE OFFICE
2020 JUN -2 A 10:45
PHOENIX, ARIZONA

WHEN USED INTERNATIONALLY,
A CUSTOMS DECLARATION
LABEL MAY BE REQUIRED.



EP13F July 2013 OD: 12.5 x 9.5



PS10001000006

CUSTOMER USE ONLY

FROM: (PLEASE PRINT) PHONE (907) 322-7371

KENT JEWKINS
710 PIMA RD.
PRESCOTT AZ
86303

DELIVERY OPTIONS: (Customer Use Only)

SIGNATURE REQUIRED Note: The mailer must check the "Signature Required" box if the mailer: 1) Requires the addressee's signature; OR 2) Purchases additional insurance; OR 3) Purchases COD service; OR 4) Purchases Return Receipt service. If the box is not checked, the Postal Service will leave the item in the addressee's mail receptacle or other secure location without attempting to obtain the addressee's signature on delivery.

Delivery Options

No Saturday Delivery (delivered next business day)

Sunday/Holiday Delivery Required (additional fee, where available*)

10:30 AM Delivery Required (additional fee, where available*)

*Refer to USPS.com® or local Post Office® for availability.

TO: (PLEASE PRINT) PHONE ()

BLM AZ STATE OFFICE
1 NORTH CENTRAL AVE
STE #800
PHOENIX AZ
85004-4427

ZIP + 4® (U.S. ADDRESSES ONLY)

- For pickup or USPS Tracking™, visit USPS.com or call 800-222-1811.
- \$100.00 Insurance included.

PEEL FROM THIS CORNER

VISIT US AT USPS.COM®
ORDER FREE SUPPLIES ONLINE

PAYMENT BY ACCOUNT (if applicable)

USPS® Corporate Acct. No. Federal Agency Acct. No. or Postal Service™ Acct. No.

ORIGIN (POSTAL SERVICE USE ONLY)

1-Day 2-Day Military DPO

PO ZIP Code 86303	Scheduled Delivery Date (MM/DD/YY) 5/30/2020	Postage \$ 26.35
Date Accepted (MM/DD/YY) 5/29/2020	Scheduled Delivery Time <input type="checkbox"/> 10:30 AM <input checked="" type="checkbox"/> 3:00 PM <input type="checkbox"/> 12 NOON	Insurance Fee \$
Time Accepted 1046 <input type="checkbox"/> AM <input checked="" type="checkbox"/> PM	10:30 AM Delivery Fee \$	Return Receipt Fee \$
Special Handling/Fragile \$	Sunday/Holiday Premium Fee \$	Total Postage & Fees \$ 26.35
Weight Est. 4 OZS.	Acceptance Employee Initials NKH	

DELIVERY (POSTAL SERVICE USE ONLY)

Delivery Attempt (MM/DD/YY)	Time	Employee Signature
	<input type="checkbox"/> AM <input type="checkbox"/> PM	
Delivery Attempt (MM/DD/YY)	Time	Employee Signature
	<input type="checkbox"/> AM <input type="checkbox"/> PM	

LABEL 11-B, JULY 2018

PSN 7600-02-000-0500



This packaging is the property of the U.S. Postal Service® and is provided solely for use in sending Priority Mail Express™ shipments. Misuse may be a violation of federal law. This packaging is not for resale. EP13F © U.S. Postal Service; July 2013; All Rights reserved.